

Auckland City Shortbreak

FREE
breakfasts
daily and a
FREE
\$300 F+B
credit

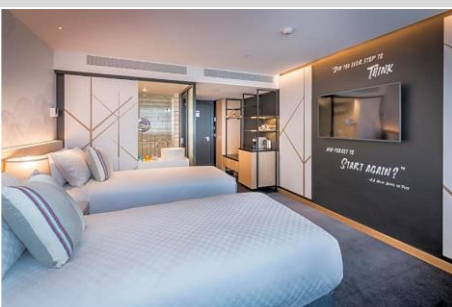

M Social Auckland

★★★★★

3 nights from **\$499** per person share twin.

Extra night **\$175** pp share twin.

01 Apr 2023 - 18 July 2023 and 16 Aug 2023 - 30 Sept 2023

Valid for sales to 31 March 2023

Includes

- ✓ 3 nights accommodation in a Social Room with City views
- ✓ Full American breakfast daily
- ✓ Free WiFi
- ✓ A \$300 Food & Beverage credit per room to be used during your stay

Pricing for other travel dates on request

M Social Auckland

M Social offers accommodation in the heart of Auckland. The Waiheke Island Ferry Terminal and the New Zealand Maritime Museum are only 50 metres away, Britomart Station 200 metres and the Sky Tower only 600 metres away. Guests can enjoy a variety of shops, cafes and restaurants in the surrounding area.

All rooms are air-conditioned and include satellite TV , refrigerator, telephone, Iron & board , tea/coffee maker and an ensuite bathroom with shower & hairdryer

Facilities & Services Include:

Air Conditioning | Restaurant & Bar | Room Service | Tea/Coffee Makers in all rooms | Free WiFi | 24 hour Fitness Centre | Safety Deposit Box | Laundry service | Business Centre including Meeting Rooms | Paid car parking available

Terms & Conditions

Price is per person share twin in New Zealand Dollars inclusive of 15% GST. Price may vary due to a number of factors including dynamic pricing & tax increases. Surcharges may apply over special event periods and over public & school holidays. Please check with us to see if a surcharge applies at time of quoting/ booking A **\$100** per person deposit is required at time of booking. Final payment will be required 30 days prior to the start of your itinerary or as indicated on the invoice. If the booking is made within 30 days of departure then full payment is required at the time of booking. Payment is preferred by internet banking to the nominated account indicated on the invoice. Cancellations and amendments – Subject To your refund and remedy rights under the Consumer Guarantees Act, the following charges and cancellation fees apply to all bookings. All amendments to bookings will incur a fee of \$75 per person. Supplier cancellations may also apply. Cancellation fees for bookings made and cancelled by the Agent or client will incur a fee of \$75 per person This will be additional to any cancellation fees imposed by Suppliers. For full booking conditions refer to www.nz4discovery.nz or [click here](#).



New Zealand
& Discovery